Application - News

N°521 RLS-GD-series

Sensor Instruments

Let's make sensors more individual

1. Gloss measurement of anodized guide rails
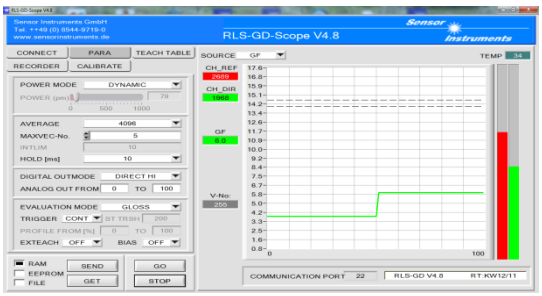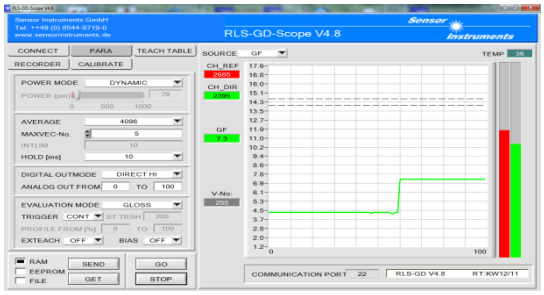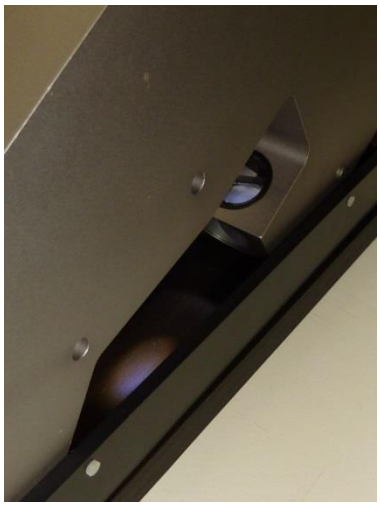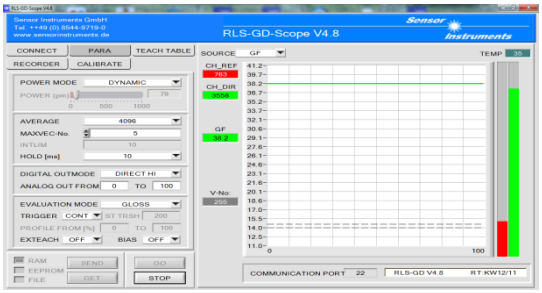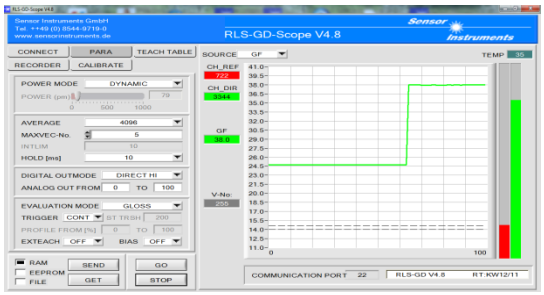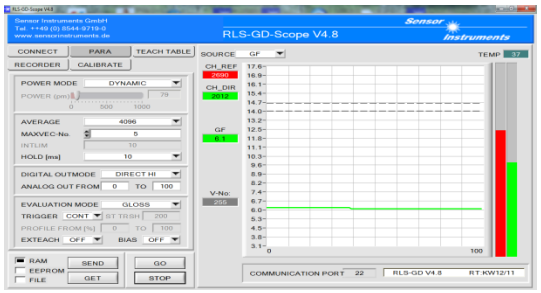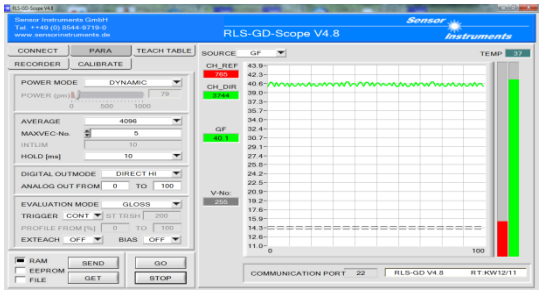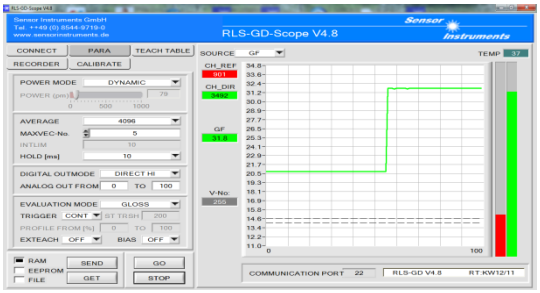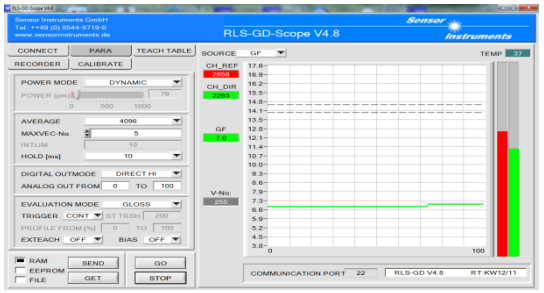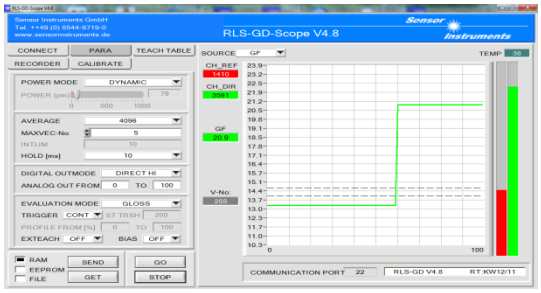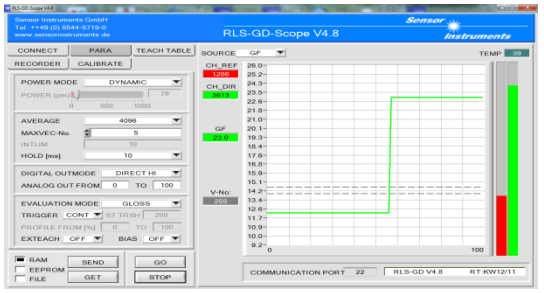
The gloss of anodized aluminum guide rails should be inline measured. For this purpose a gloss sensor type **RLS-GD-15/60°** will be used. At this, the distance of the sensor to the object surface is approximately 15mm. The gloss of the different anodized guide rails can be proper measured as shown in the screen shots.